

First Floor Room Schedule

Level	Number	Name	Area	Perimeter	Floor Finish	Wall Finish	Comments
First Floor	F1	Rear Left	19 m ²	18335			
First Floor	F2	Front Left	24 m ²	20168			
First Floor	F3	Front Middle	17 m ²	17270			
First Floor	F4	Front Right	27 m ²	21355			
First Floor	F5	Rear Right	16 m ²	16802			
First Floor	F6	Rear Middle	10 m ²	12621			
First Floor	F7	Main Hall	9 m ²	16019			
First Floor	F8	Stair	7 m ²	15922			
First Floor	F9	Rear Hall	5 m ²	12647			
First Floor	F10	Room	3 m ²	6916			
First Floor	F11	Room	12 m ²	15281			
First Floor	F12	Room	16 m ²	17136			

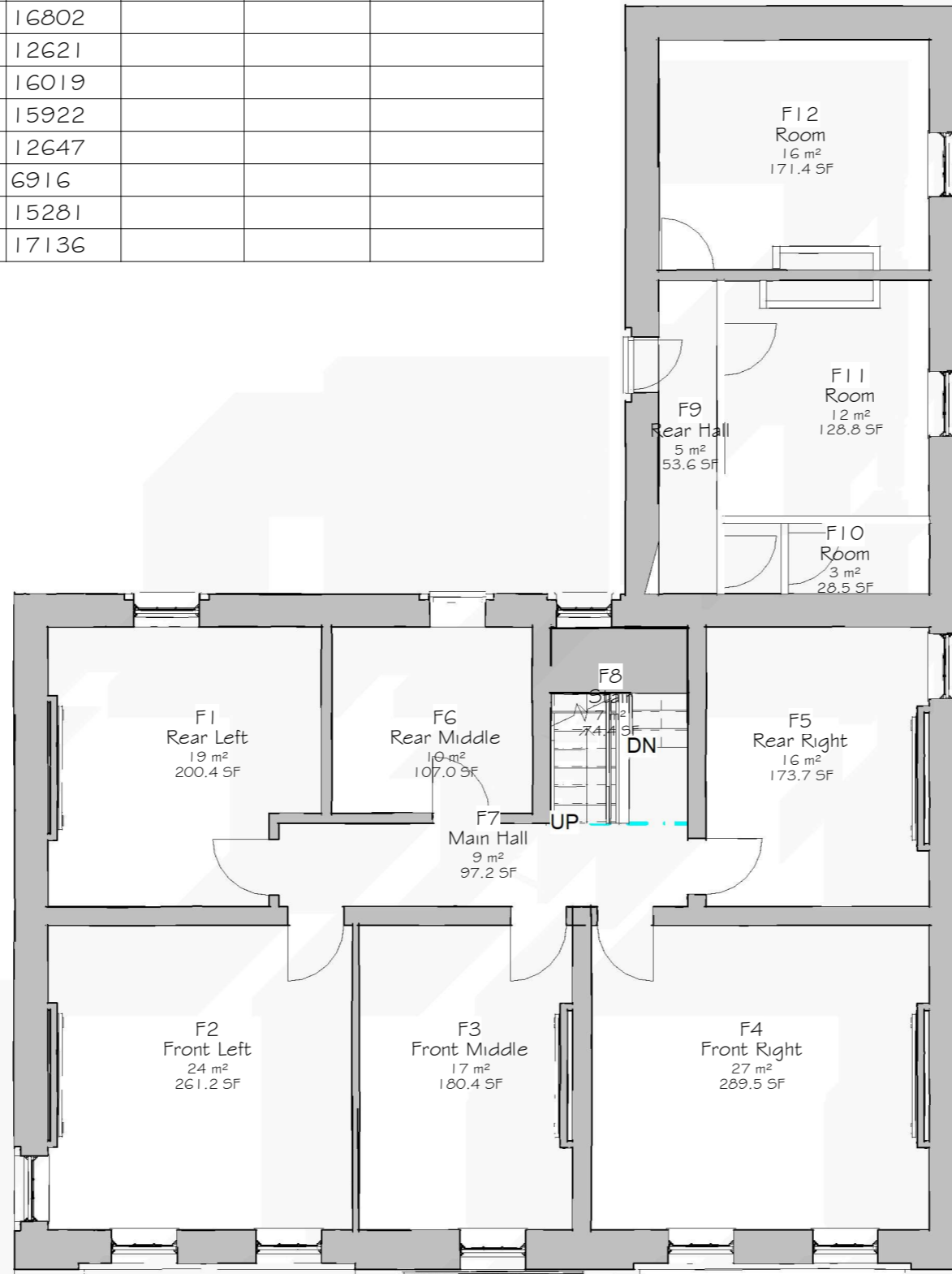

Neighbouring property

Neighbouring property

© This is the copyright of Exeter Architectural Services 2020. It is not to be used, copied in any way or transmitted without written confirmation. DO NOT SCALE from this drawing. It is NOT to be used for measurement purposes. THIS DRAWING IS ON A3 PAPER.

If you have received this drawing electronically it may not be to the correct scale when printed.

Exeter Architectural Services prepare drawings either from the information gained by us from a simple tape survey or from information provided to us by the client and will not be held responsible for the accuracy of the information provided. In most cases, the drawings will contain enough detail to be sufficient for planning application purposes only and should not be used as a basis for construction.

Exeter Architectural Services cannot accept any liability for any subsequent issues with the property if the drawings are used for anything other than planning purposes.

Notes

Revision	No.	Description	Date
	A	Existing drawing issue	24 07 2020

Issue 20/07/2021 07:20:35

EXETER ARCHITECTURAL SERVICES

Shepherd's Crook, Greenslade Lane, Sampford Courtenay, OKEHAMPTON, DEVON, EX20 2SF
 tel. George on 07799586327
 Duncan on 07818414311
www.exeterplanning.co.uk
info@exeterplanning.co.uk
george@exeterplanning.co.uk
duncan@exeterplanning.co.uk

Job :The Railway Inn Scale@ A3 I : 100
 Date : Issue Date Revision : A

Drawing Title
First Floor As Existing

Client Triple Stone Properties
 Project The Railway Inn,
 104 London Road,
 Carlisle,
 CA1 2PE

Drawn By George Version Planning Drawing no. A300/P A

1 First Floor
 1 : 100

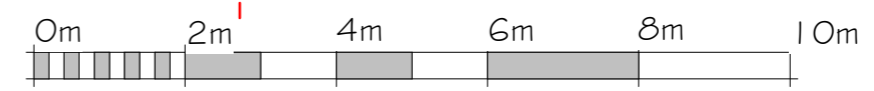

VISUAL SCALE 1:100 @ A3